Model #5

28x42 Cape Cod 1,859 sq. ft.

Design Homes, Inc.

Feb. 2009

Greenwood, NE

(#7601 -4-1)

Base Price:	**$86,951.00**
This Home Displays The Following Options:	
12' Shed Dormer	3,973.00
Extra 6' Gable Dormer	3,711.00
Laminate Tile (Foyer)	178.00
Oak Doors & Trim	950.00
TV Phone Box	13.00
Paddle Fan (LR)	164.00
4-Recessed Lights (Kitchen)	180.00
Dimmer Switch (Kitchen)	17.00
Extra 1/2 Bath	1,035.00
Cast Iron Sink	284.00
Utility Area w/Northport Cabinets	695.00
Double Sink Vanity	565.00
5' Whirlpool Tub	1,900.00
Spring Valley Cabinets	1,280.00
* GE Dishwasher	421.00
* Crestline Windows	850.00
Extra Window (Bdr #1)	532.00
Window Grilles (GIA x15)	660.00
Sidelights 1/2 Glass (x2 S33)	834.00
* 6' Prado Slider (DR)	610.00

Total With Options Shown:	**$105,803.00**

* Item/Brand Name No Longer Available

Buy Display Model For:
$94,165.00!
(discounted 11,638.00!)

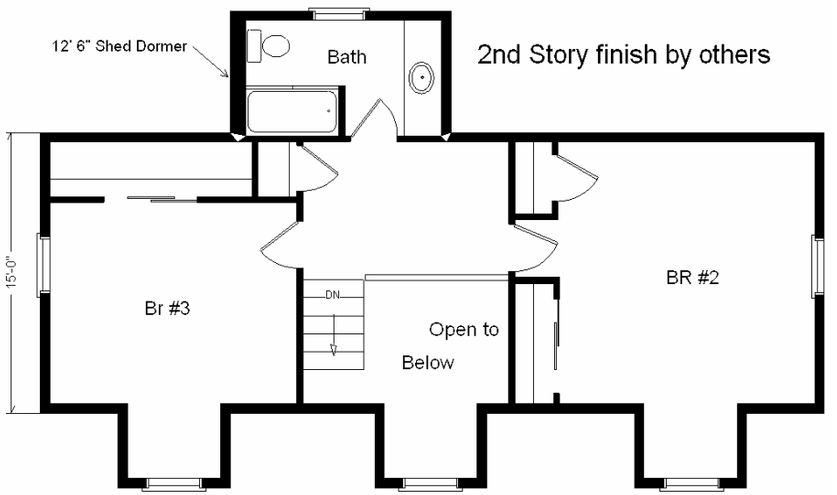

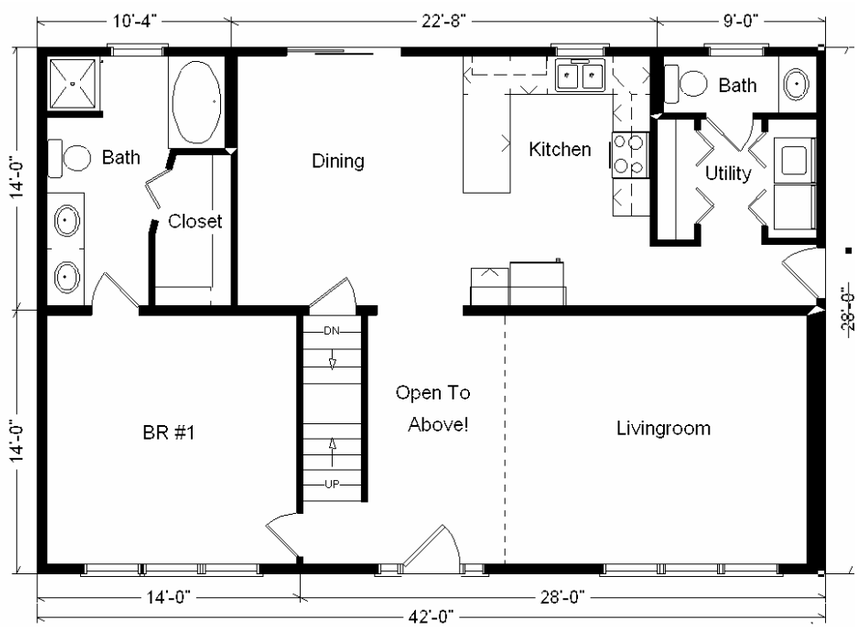

Color Information

Granite Grey Siding, White Trim, Black Shingles, Black Shutters, White & Bisque Baths, Homespun Carpet, 91057 Vinyls, BisqueSink, Nutmeg Oak Trim & Doors, Bisque DW & Rangehood Crestline, White Dble-hung Windows, Beige Pampas Countertop

Price Includes All Blueprints, Delivery, Crane Work, Water Heater, Finish Ready For Hookups, Lennox Furnace Installed, & Tax!

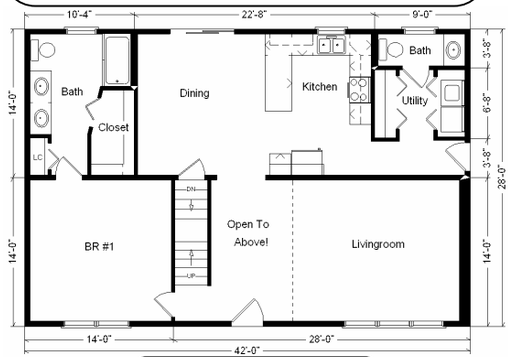

Variation…

Base Price:……	**$ 86,951.00**
With the most Popular Options:	
Whirlpool Dishwasher……	439.00
Utility Hook-ups……	395.00
6' Patio Door……	481.00
½ Bath……	1,035.00
Double Vanity Sinks……	565.00
Variation Total w/Options:..	***$89,866.00***