

# Model #2

28x50 Ranch 1,418 sq. ft.

# Design Homes, Inc.

Ham Lake, MN  
(#7240 -3-3)



<b>Base Price:</b>	<b>\$80,815.00</b>
<b>This Home Displays The Following Options:</b>	
* 6' Roof Rise (4.68/12 Slope)	1,650.00
Rev Vault Gable-1' Bump-Out	2,674.00
Carpet Upgrade (Gorham)	722.00
Vaulted Ceiling (Kitchen, DR)	476.00
Oak Trim & Doors	1,150.00
Paddle Fan Light (DR)	126.00
Tv/Phone Box (x4)	52.00
Dimmer Switch (DR)	17.00
Extra Full Bath	1,839.00
Utility Hook-Ups w/Northport Cabinets	695.00
Tri View Medicine Cabinet (x2)	240.00
Vanity Linen Tall w/Shelves	380.00
Vanity Base Drawer (Bath#2)	88.00
Spring Valley Cabinets	1,280.00
Base Cabinet Drawer (BD3-36)	56.00
Lazy Susan	332.00
* GE Dishwasher	421.00
* 4' Radius Window (LR)	771.00
Suntube (Bath#2)	530.00
Skylight (Polycarbonate)	425.00
* Crestline Windows (Unfinished)	850.00
* 6' Peachtree French Slider (DR-Prado)	610.00

**Total With Options Shown: \$96,199.00**

\* Item/Brand Name No Longer Available

Feb. 2009

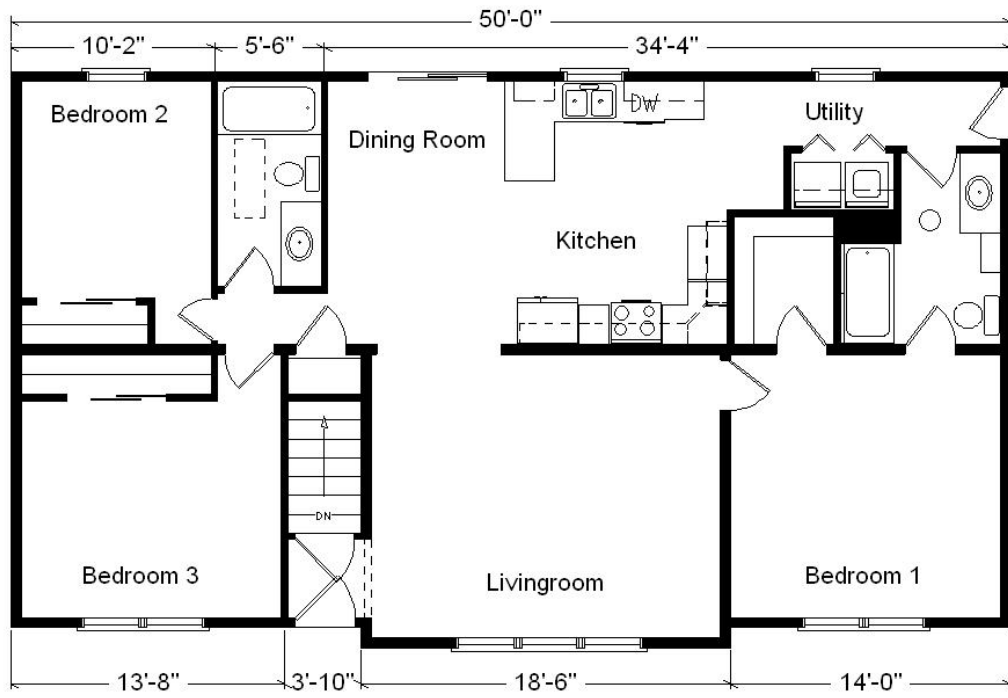

**Color Information**  
 Natural Clay Siding, White Trim,  
 Weathered Wood Shingles, SS Sink,  
 Brown Shutters, Bisque Dishwasher,  
 Autumn Oak Trim & Doors,  
 White Baths, Stonedust Carpet, 91056  
 Vinyl, Crestline White Dbl-hung Windows,  
 Beige Pampas Countertop,  
 Spring Valley Natural Cabinets

**Price Includes All Blueprints,  
 Delivery, Crane Work,  
 Water Heater,  
 Finish Ready For Hookups,  
 Lennox Furnace Installed, & Tax!**

*Drapes &  
 appliances  
 shown are  
 optional and not  
 included in  
 Total price.*

**Reverse Plan  
 w/Optional  
 Garage Shown**



**Variation...**

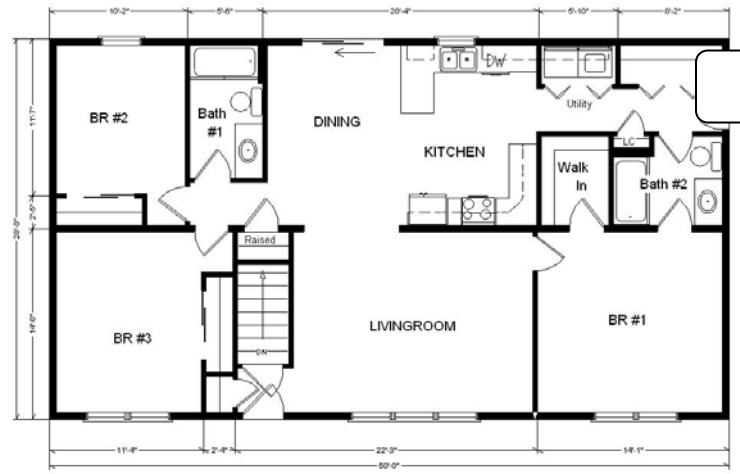

<b>Base Price:</b>	<b>\$ 80,815.00</b>
<b>With the most Popular Options:</b>	
Whirlpool Dishwasher.....	439.00
6' Patio Door.....	481.00
Extra Full Bath.....	1,839.00
Utility Area w/Cabinets.....	695.00
Central Air.....	2,140.00
<b>Variation Total w/Options:</b>	<b>\$86,409.00</b>