

Model #10

28x75 3-Sec. Ranch 2,100 sq. ft.

Design Homes, Inc.

Prairie du Chien, WI

Feb. 2009



Base Price:	\$120,013.00
This Home Displays The Following Options:	
* 7 1/2' Roof Rise (6/12 Slope)	3,300.00
Large Gable	1,074.00
1' Bump-Out Of Room (x4)	3,056.00
Hip Roof	1,809.00
9' Ceilings	4,830.00
* Crestline Windows (unfinished)	850.00
Carpet Upgrade (WL)	1,523.00
Laminate (Foyer)	555.00
Electric Fireplace w/Mantel Only	1,560.00
Vaulted Ceiling (Kitchen, DR, LR Entry)	1,654.00
Oak Trim & Doors	1,150.00
Interior French Doors w/Glass	534.00
Cast Iron Sink	284.00
Extra 3/4 Bath	1,839.00
Utility Room w/Seneca Ridge Cabinets	875.00
Shower Door (Bath #2)	160.00
6' Whirlpool	1,950.00
Extra 5' Vanity Med Cabinets	917.00
Seneca Ridge Oak Arch Cabinets	2,137.00
24" Utility Cabinet w/Shelves	526.00
Merillat Book Cases (x2)	1,936.00
* GE Dishwasher	421.00
* GE Spacemaker Microwave	535.00
Suntube	530.00
Casement Window upcharge	4,563.00
* Upgrade Peachtree Front Door	939.00
* 2-Peachtree Sidelights	1,194.00
Upgrade Bathroom Window	475.00
* Crestline 5' Radius Bath Window	893.00
* 6' Prado Patio Door (outright BR #1)	1,030.00
9' Citadel Patio Door unstained (upcharge LR)	294.00

Total With Options Shown: \$163,406.00

* Item/Brand Name No Longer Available

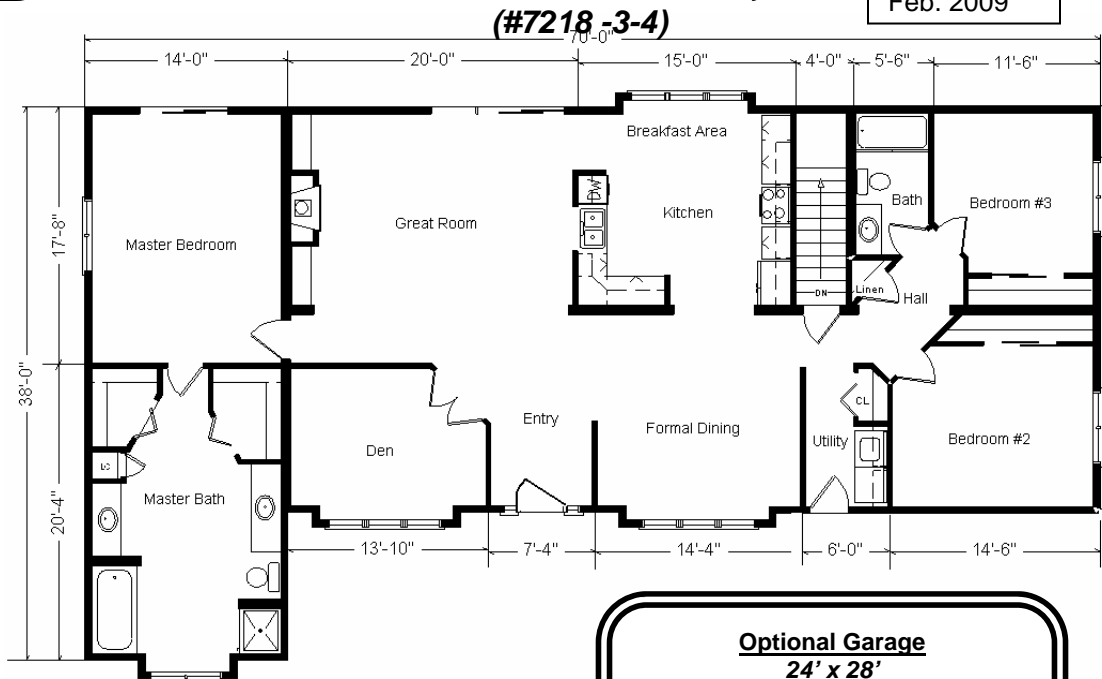

Buy Display Model For:
\$138,895.00!
 (discounted 24,511.00!)
 "HOME ONLY"

Optional Garage
 24' x 28'
 Base Price.....11,679.00
 7'6" Roof Rise.....1,232.00
 Gable Garage Roof....1,620.00
 9' Walls.....494.00
Total.....\$15,025.00

Color Information
 Cream Siding, White Trim, Green Shingles,
 Green Shutters, White Baths, Toast Carpet,
 91082 Vinyls, Nutmeg Oak Trim & Doors,
 Crestline White Casement Windows,
 Bisque DW & Microwave,
 Beige Pampas Countertop, Bisque Sink

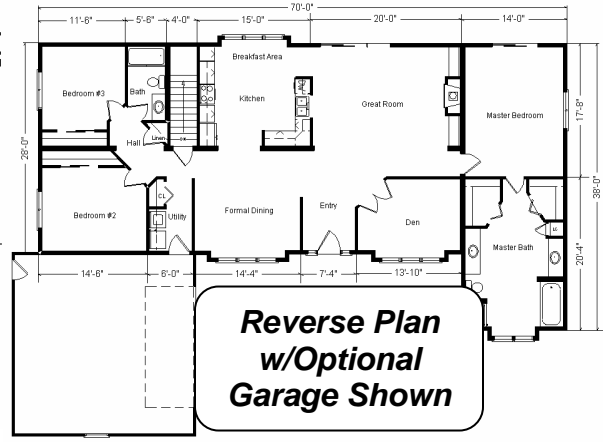

Reverse Plan
 w/Optional
 Garage Shown

**Price Includes All Blueprints,
 Delivery, Crane Work,
 Water Heater,
 Finish Ready For Hookups,
 Lennox Furnace Installed, & Tax!**

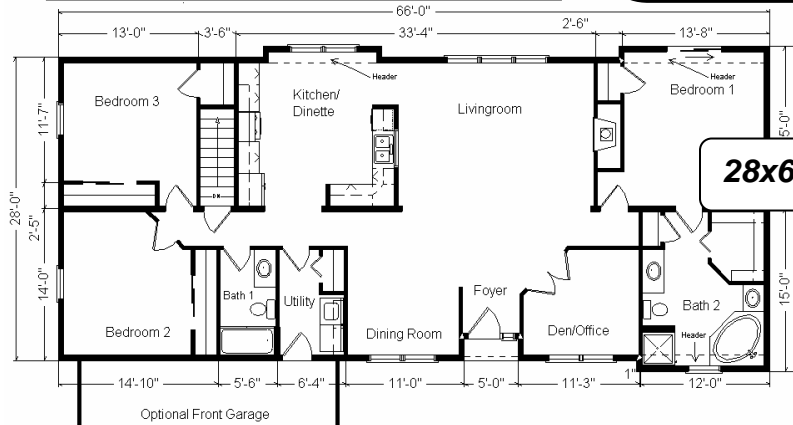

28x66 Variation...

28x66 Base Price:..... \$ 99,938.00
With the most Popular Options:

3-Bump-out Rooms.....	2,292.00
Recessed Entry.....	537.00
6' Patio Doors in BR.....	498.00
Whirlpool Dishwasher...	439.00
Utility Area w/Cabinets.....	695.00
¾ Bath w/Corner Tub & Double Sinks.....	3,704.00
Interior Double Doors w/Glass.....	534.00
Variation Total w/Options:.....	\$108,619.00