

# Model 15

28x52 Ranch 1,456 sq. ft.

# Design Homes, Inc.

Prairie du Chien, WI

(#9356 -8-6)



Feb. 2009

<b>Base Price:</b>	<b>\$83,065.00</b>
<b>This Home Displays The Following Options:</b>	
5/12 Roof Slope	1,716.00
Large Gable	1,074.00
Extra Roof Detail	193.00
Carpet Upgrade (Gorham)	593.00
Vaulted Ceilings (Kitchen, DR, LR)	1,237.00
Electric Fireplace	1,960.00
Oak Trim & Doors	1,150.00
Utility Hook-Ups w/Cabinets	695.00
Extra 3/4 Bath	1,839.00
Double Sink Vanity	565.00
Corner Whirlpool Tub	2,400.00
Shower Doors (Bath #2)	160.00
Vanity Drawer Base (Bath #1)	88.00
Oil Rubbed Bronze Package	1,485.00
Seneca Ridge Med. Oak Cabinets	2,137.00
2' of Extra Wall Cabinets	212.00
Kitchen Desk	159.00
Desk Drawer Bases (x2)	394.00
Crown Molding (26')	174.00
Whirlpool Dishwasher (DU1100)	484.00
Velux QFS156 Skylight	683.00
Suntubes (x2)	1,060.00
Upgrade Front Door (S684FLR)	262.00
Peachtree Wood Windows	1,200.00
6' Citadel Patio Door (DR upcharge)	1,375.00

**Total With Options Shown: \$106,360.00**

**Price Includes All Blueprints, Delivery, Crane Work, Water Heater, Finish Ready For Hookups, Lennox Furnace Installed, & Tax!**

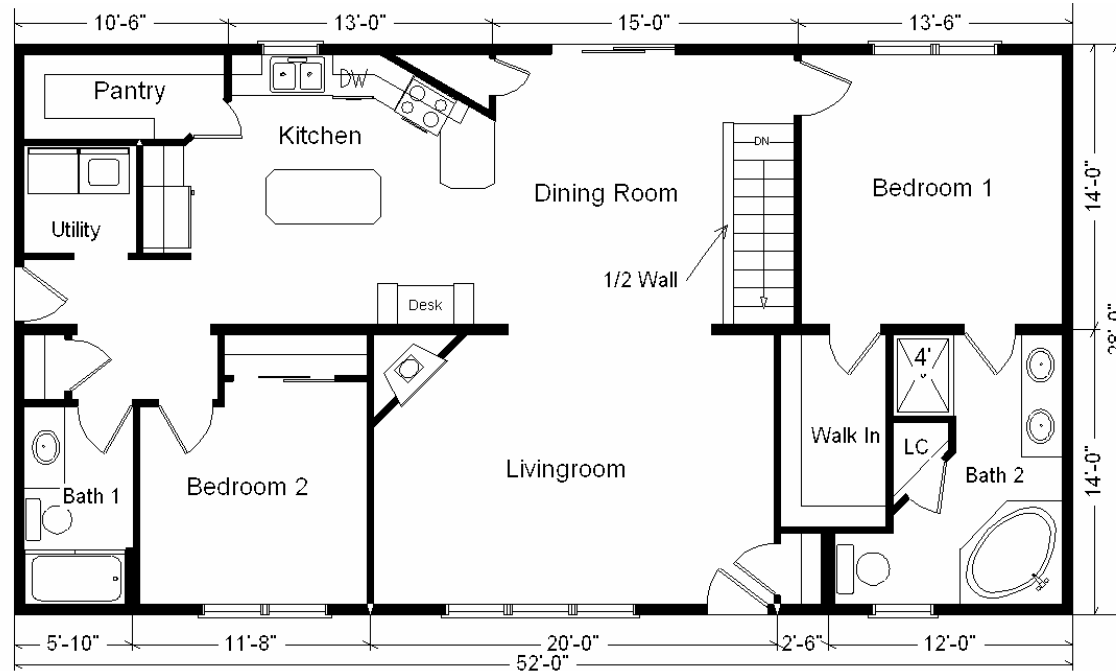

**Color Information**  
 Clay Siding, White Trim, Weather Wood Shingles, Burgandy Shutters, White & Bisque Baths, Camel Carpet, Nutmeg Oak Trim & Doors, SS Sink, 91082 Vinyls, White Peachtree Dbl-hung Windows, Bisque Dishwasher & Rangehood, Butterum Granite Countertop

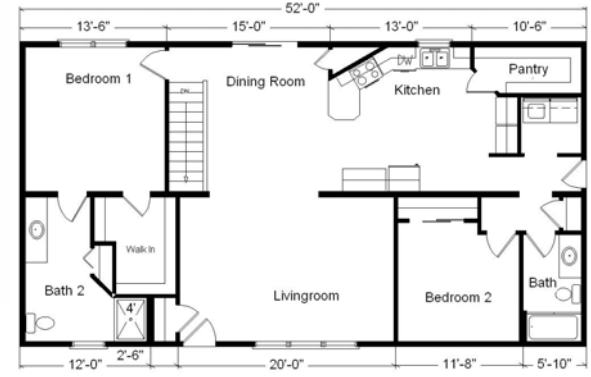

**Variation...**

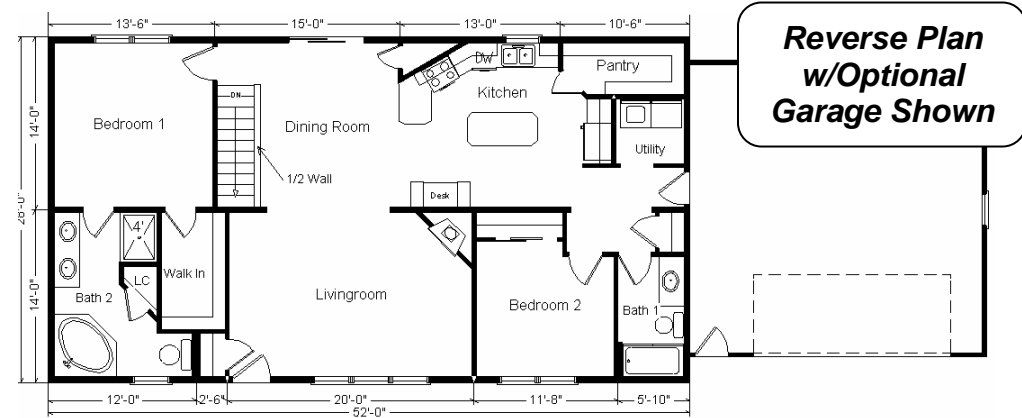

**Reverse Plan w/Optional Garage Shown**

<b>Base Price:</b>	<b>\$ 83,065.00</b>
<b>With the most Popular Options:</b>	
Whirlpool Dishwasher.....	439.00
6' Patio Door.....	481.00
Extra 3/4 Bath.....	1,839.00
Utility Area w/Cabinets.....	695.00
Central Air.....	2,140.00
<b>Variation Total w/Options:</b>	<b>\$88,659.00</b>