

# Model #5

28x66 4-sec Ranch 1,848 sq. ft.

# Design Homes, Inc.

Prairie du Chien, WI

(#9423 -9-4)



Feb. 2009

<b>Base Price:</b>	<b>\$107,393.00</b>
<b>This Home Displays The Following Options:</b>	
6/12 Roof Slope	2,904.00
Peachtree Wood Windows	1,200.00
Upgrade Carpet (Gorham)	883.00
Laminate Tile (Foyer Kitchen, DR)	2,854.00
Gas Fireplace	3,159.00
Vaulted Ceilings (LR, DR, Kitchen)	1,428.00
Oak Trim & Doors	1,150.00
Oak Rail & Spindles (unstained)	960.00
Interior French Doors w/Glass	534.00
Paddle Fan Light (x4)	604.00
Floor Receptacle (By Railing DR)	129.00
Wire For Electric Range	92.00
Extra Outlets (x2)	36.00
Tv/Phone Box (x8)	104.00
Elongated Toilet (STP402028)	30.00
Utility Hook-Up w/Chadwood Cabinets	695.00
Laundry Tub	138.00
Cold Water Faucet	35.00
Extra 3/4 Bath	1,839.00
Double Sink Vanity	565.00
5' Shower	165.00
Spring Valley Natural Cabinets	1,280.00
2' of Extra Base Cabinets	226.00
36" Wide Counter Top (7')	32.00
Suntube (x9)	4,770.00
Painted Front Entry Door	122.00
Sidelight 1/2 Glass (S33)	417.00
6' Peachtree French Sliding Patio (DR)	1,012.00

**Total With Options Shown: \$134,756.00**

**Price Includes All Blueprints, Delivery, Crane Work, Water Heater, Finish Ready For Hookups, Lennox Furnace Installed, & Tax!**

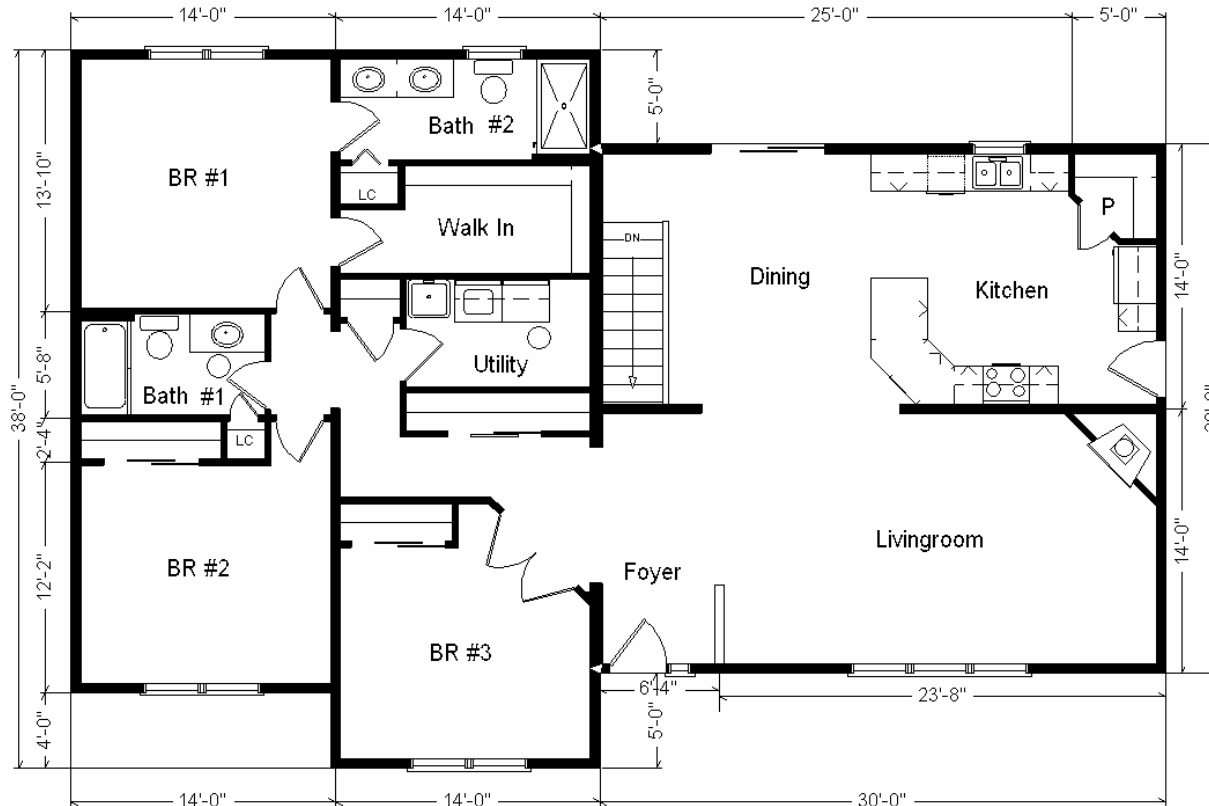

**Color Information**  
*S. Wicker Siding, Clay Trim, Heather Blend Shingles, Wineberry Shutters, White Baths, Clove Carpet, 775 Berkley Laminate Floor, 91082 Vinyls, SS Sink, Natural Oak Trim & Doors, Black Appliances, Peachtree Pebble Tan Dbl-hung Windows, Butterum Granite Countertop, Spring Valley Natural Cabinets, Black FP Front*

*Drapes & appliances shown are optional and not included in Total price.*

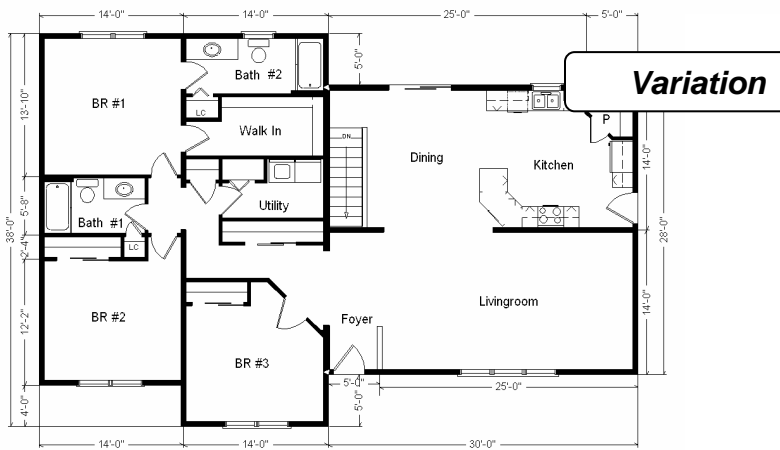

Variation Base Price.....	\$107,393.00
<b>With the most Popular Options:</b>	
6' Patio Doors.....	481.00
Utility Area w/Cabinets.....	695.00
Extra Full Bath.....	1,839.00
Interior French Doors w/glass.....	534.00
Central Air.....	2,140.00
<b>Variation Total w/Options:...</b>	<b>\$113,082.00</b>