

Model #8

28x44 Ranch 1,232 sq. ft.

Design Homes, Inc.

Prairie du Chien, WI

(#9394 -9-4)



Base Price:	\$74,067.00
This Home Displays The Following Options:	
Outside Chimney Chase	669.00
8' x 28' Porch	9,296.00
5/12 Roof Slope	1,716.00
Peachtree Wood Windows	1,200.00
Mastic Vinyl Siding	1,898.00
Gas Fireplace	3,159.00
Vaulted Ceilings (LR, DR, Kitchen)	1,047.00
Tv/Phone Box	13.00
Spring Valley Med. Oak Cabs.	1,280.00
Extra 3/4 Bath	1,839.00
Shower Doors (Bath #2)	160.00
Utility Hook-Up w/Chadwood Cabinets	695.00
Whirlpool Dishwasher (DU850)	439.00
9' Peachtree French Dr. (DR-outright)	2,526.00
9' Peachtree French Dr. (LR-upcharge)	830.00
Extra LR Windows	1,064.00
Painted Exterior Door (x2)	244.00
Shutter Credit	-98.00

Total With Options Shown: \$102,044.00

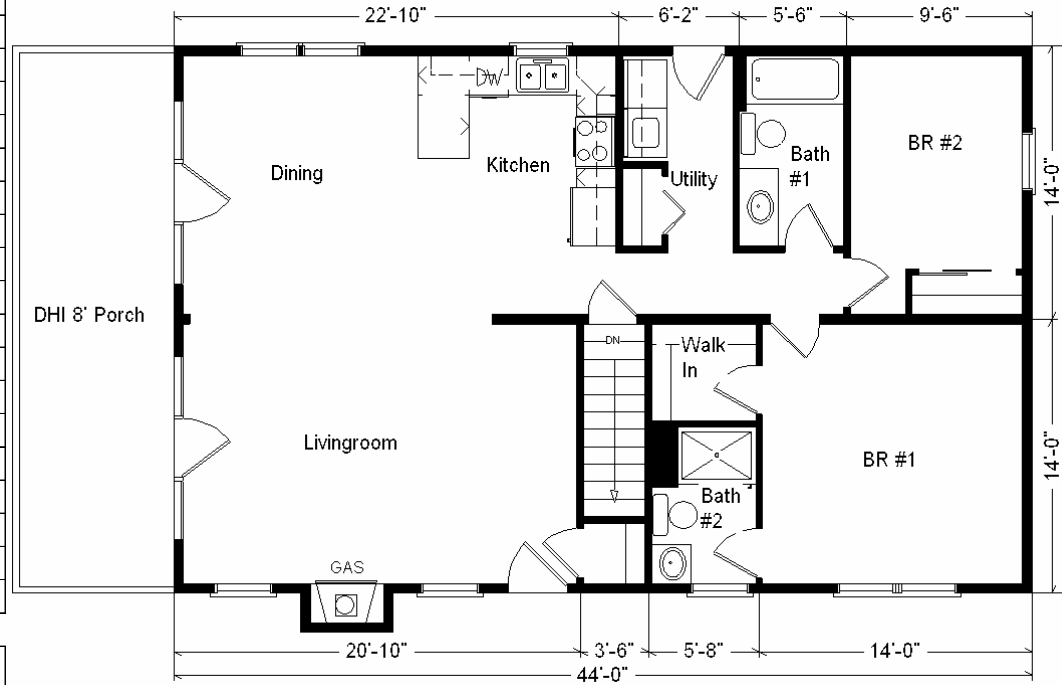

Color Information

Timberstone Siding, Clay Trim, Heather Blend Shingles, No Shutters, Bisque Baths, Homespun Carpet, SS Sink, 91086 Vinyl, Peachtree Pebble Tan Dbl-hung Windows, Black Dishwasher & Rangehood, Melange Countertop, Beige FP Front, Clay Front Door, Cedar Composite Porch

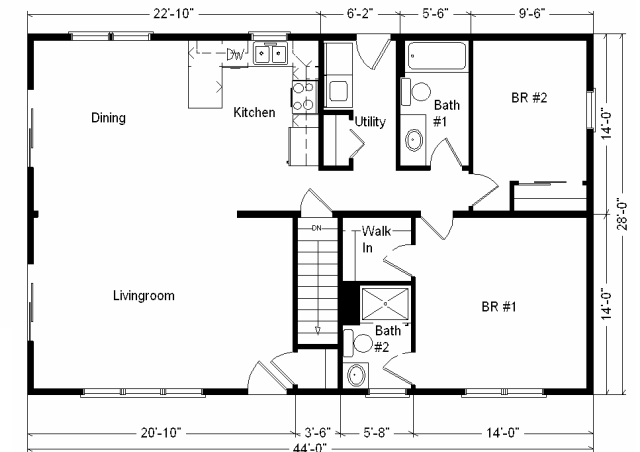

Variation...

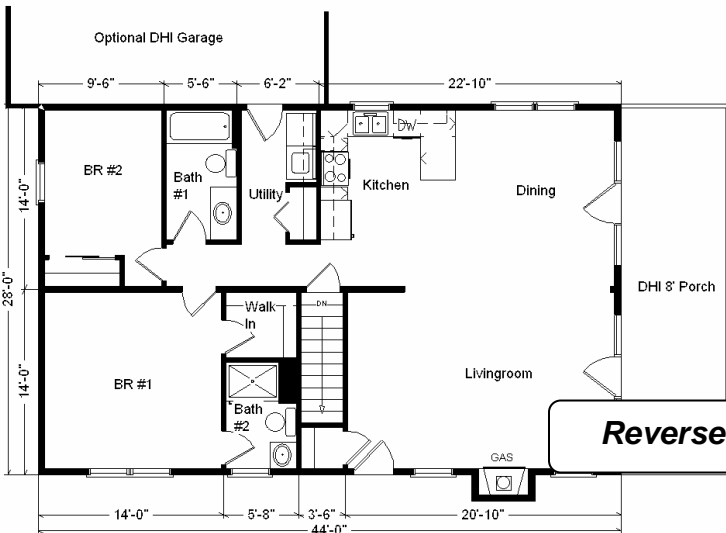

Reverse Plan w/Garage

Price Includes All Blueprints, Delivery, Crane Work, Water Heater, Finish Ready For Hookups, Lennox Furnace Installed, & Tax!

Feb. 2009

Base Price:	\$ 74,067.00
With the most Popular Options:	
Whirlpool Dishwasher.....	439.00
Utility Hook-ups.....	395.00
2-6' Patio Doors.....	1,610.00
Extra 3/4 Bath.....	1,839.00
Variation Total w/Options:..	\$78,350.00