

Model #9
28x48 Ranch 1,344 sq. ft.

Design Homes, Inc.

Prairie du Chien, WI
(#9367 -8-6)



Base Price:	\$78,566.00
This Home Displays The Following Options:	
4/12 Slope	1,200.00
Upgrade Carpet (Gorham)	632.00
Vaulted Ceilings (Kitchen, DR, LR)	881.00
Oak Trim & Doors	950.00
Tv/Phone Box	13.00
Brush Nickel Package	1,120.00
Extra 3/4 Bath	1,839.00
Utility w/Spring Valley Cabinets	820.00
Shower Door	160.00
Spring Valley Natural Cabinets	1,280.00
Whirlpool Dishwasher (DU850)	439.00
Hi-Macs Kit. Counter Tops	2,071.00
Suntube (x2)	1,060.00
5 Sec. Casement Window (LR)	784.00
Upgrade Front Door (SS684FLR)	935.00
6' Vision Fr. Sliding Patio Dr. (DR)	615.00

Total With Options Shown: \$93,210.00

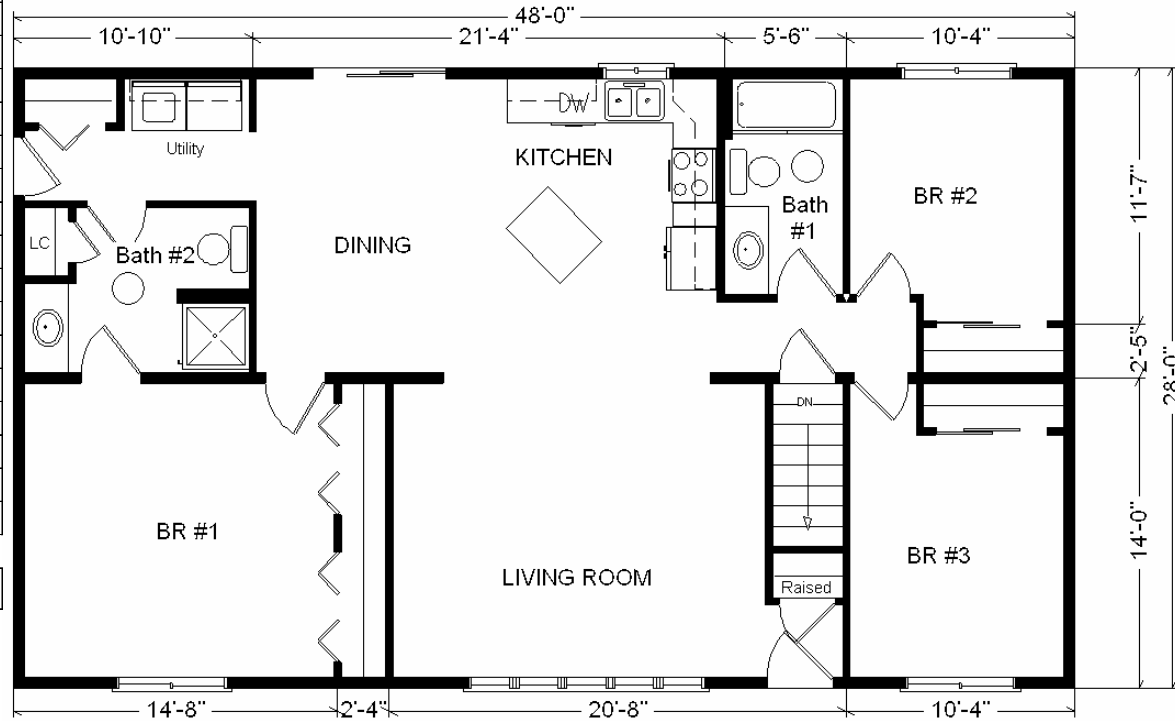

Color Information
 Desert Tan Siding, Clay Trim, Weather Wood Shingles, Burgandy Shutters, White Bathts, Pewter Carpet, Natural Oak Trim & Doors, 3318 Acrylic Sink, 91056 Vinyls, Visions Tan Sgl-Slider Windows, White Dishwasher & Rangehood, Venetian Sand Countertop

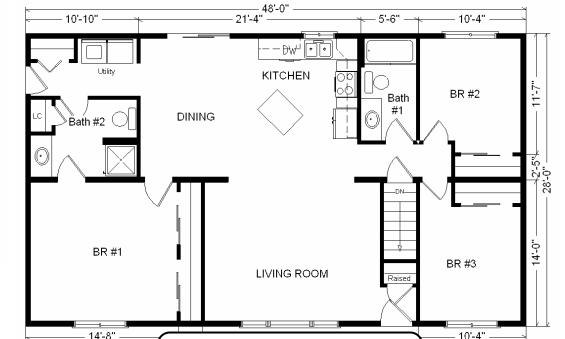

Variation...

Reverse Plan w/Optional Garage Shown

Price Includes All Blueprints, Delivery, Crane Work, Water Heater, Finish Ready For Hookups, Lennox Furnace Installed, & Tax!

Feb. 2009

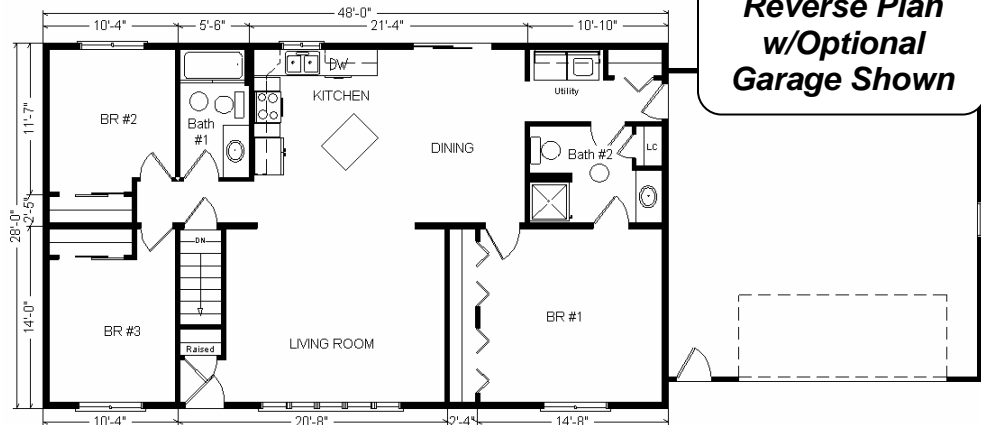

Base Price:	\$ 78,566.00
With the most Popular Options:	
Whirlpool Dishwasher	439.00
6' Patio Door	481.00
Extra 3/4 Bath	1,839.00
Utility Area Hook-ups	395.00
Central Air	2,140.00
Variation Total w/Options:	\$83,860.00