

# Model #5

28x36 Ranch 1,008 sq. ft.

# Design Homes, Inc.

Plover, WI  
(#8899 -7-3)



|  |                    |
|--|--------------------|
| <b>Base Price:</b>                               | <b>\$62,818.00</b> |
| <b>This Home Displays The Following Options:</b> |                    |
| * 6 Roof Rise (4.68/12 Slope)                    | 1,188.00           |
| Carpet Upgrade (Gorham)                          | 575.00             |
| Laminate Flooring (Kitchen, Foyer)               | 861.00             |
| 6 Panel Masonite Hollow Doors (x9)               | 360.00             |
| TV/Phone Box                                     | 13.00              |
| Utility Hook Up w/Northport Cabinets             | 695.00             |
| Whirlpool Dishwasher (DU850SWP)                  | 439.00             |

**Buy Display Model For:**  
**\$62,263.00!**  
(discounted 4,686.00!)

**Total With Options Shown: \$66,949.00**

\* Item/Brand Name No Longer Available

### Color Information

Sterling Gray Siding, White Trim,  
Driftwood Shingles, White Shutters, White  
Bath, Stonedust Carpet, 91050 Vinyls,  
138712 Laminate, SS Sink,  
Standard Trim & Masonite 6 Panel Doors,  
White Dishwasher & Rangehood, Beige  
Pampas Countertop, White Sgl-hung  
Windows

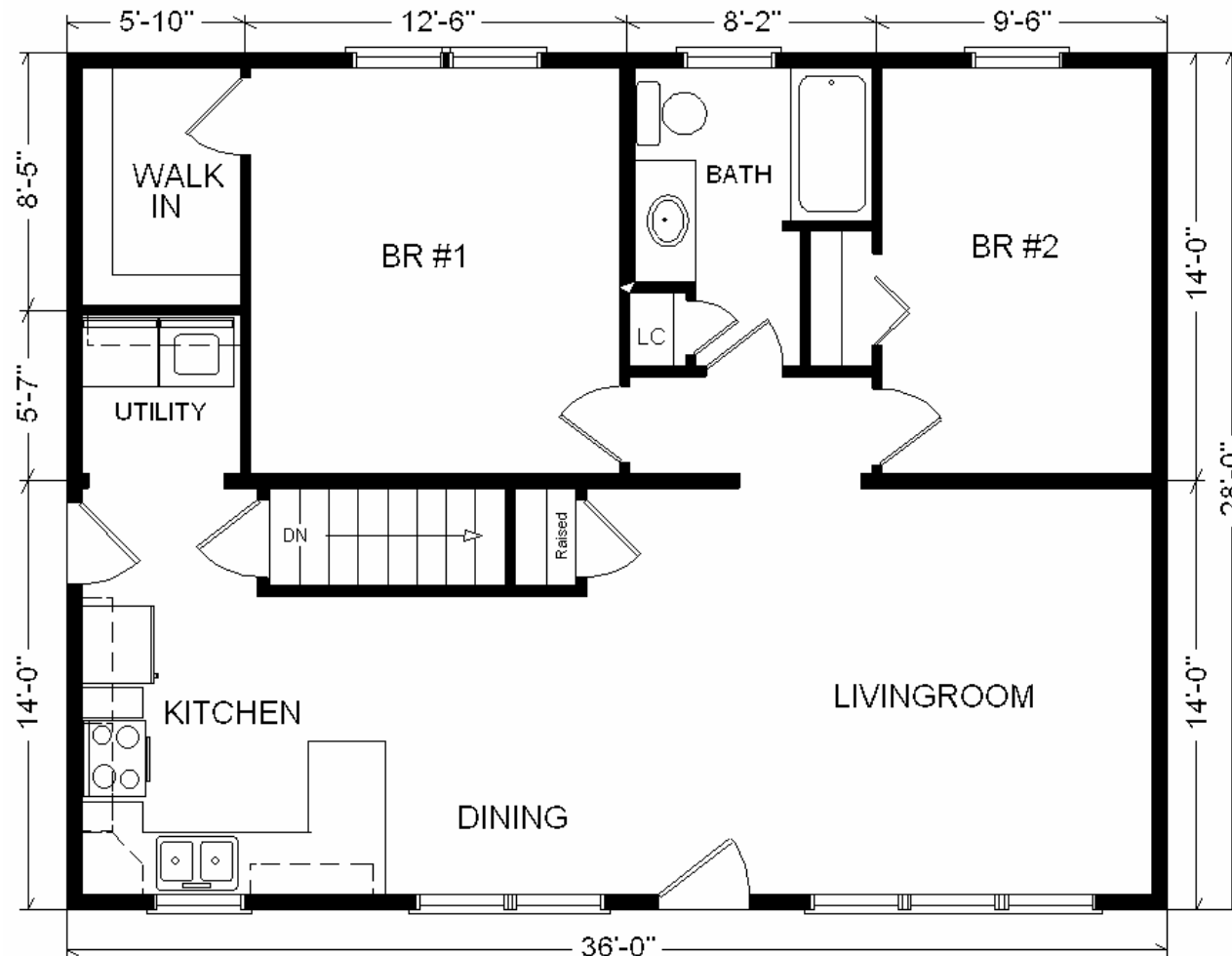
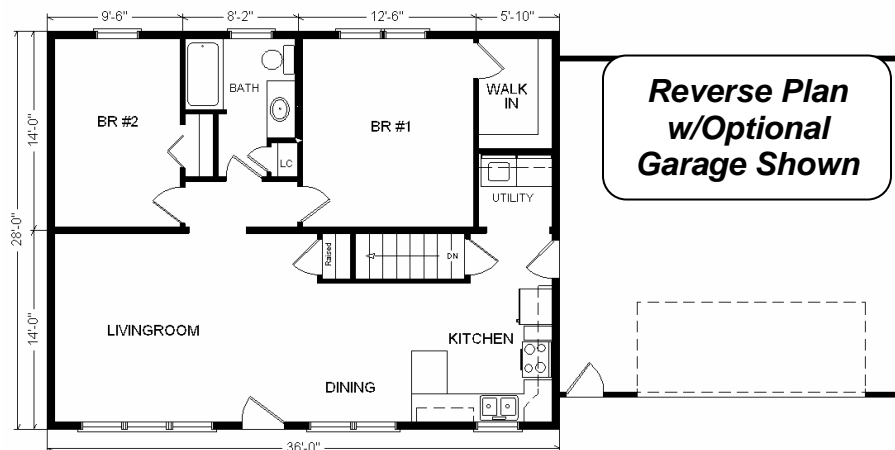

**Price Includes All Blueprints, Delivery, Crane Work, Water Heater, Finish Ready For Hookups, Lennox Furnace Installed, & Tax!**

Feb. 2009