

Model #7

28x50 Ranch 1,418 sq. ft.

Design Homes, Inc.

Plover, WI
(#8916 -7-6)



Base Price:	\$80,815.00
This Home Displays The Following Options:	
* 6' Roof Rise (4.68/12 Slope)	1,650.00
Rev. Vault Gable-1' Bump-Out	2,674.00
Double 6" Clapboard Siding	2,035.00
Carpet Upgrade (Gorham)	697.00
* Ceramic Tile (DR, Hall, Foyer)	1,287.00
Vaulted Ceiling (Kitchen, DR)	464.00
Oak Trim & Doors	1,150.00
Rounded Dry Wall Corners	320.00
Utility w/Northport Cabinets	695.00
Extra Full Bath	1,839.00
Brush Nickel Package	965.00
Vanity Drawer Upcharge (x2)	176.00
Seneca Ridge Oak Arch Cabinets	2,137.00
Lazy Susan	379.00
Whirlpool Dishwasher (DU850SWP)	364.00
Suntube (x2)	1,060.00
4' Radius Window (LR)	1,024.00
Peachtree Wood Windows	1,200.00
* 6' Prado French Door (DR)	566.00

Total With Options Shown: \$101,497.00

* Item/Brand Name No Longer Available

**Buy Display Model For:
\$93,377.00!
(discounted 8,120.00!)**

**Price Includes All Blueprints,
Delivery, Crane Work,
Water Heater,
Finish Ready For Hookups,
Lennox Furnace Installed, & Tax!**

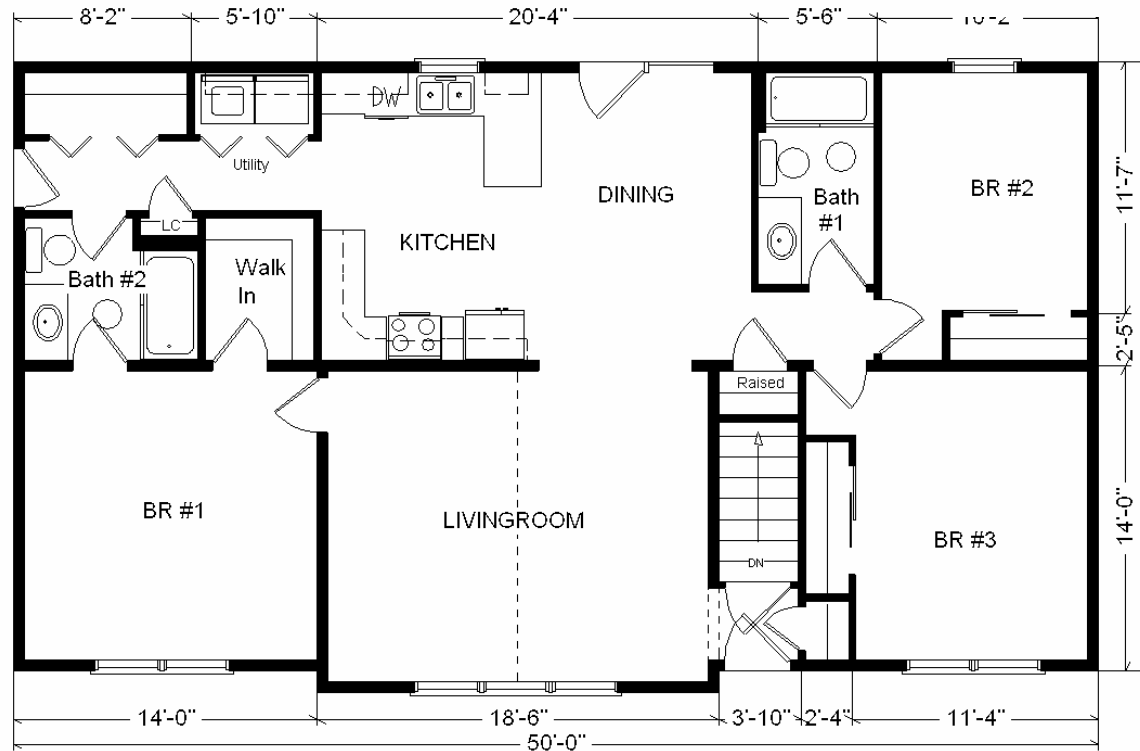

Color Information
Dbl. 6" Clay Clapboard Siding, White Trim
Weatherwood Shingles, Green Shutters, SS
Sink, White Dishwasher & Rangehood, Nutmeg
Oak Trim & Doors, White Baths, Clove Carpet,
91066 Vinyls, Peachtree Dbl-hung White
Windows, Beige Pampas Countertop

Feb. 2009

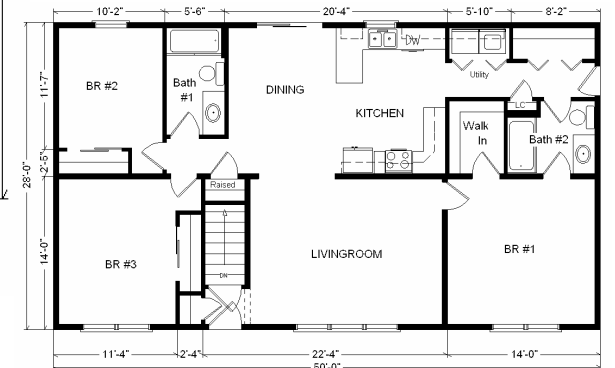

Variation...

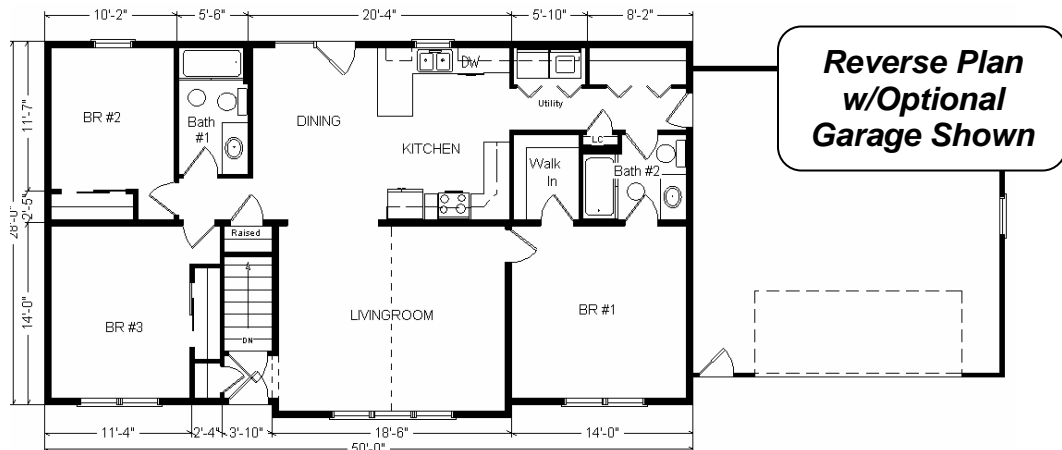

**Reverse Plan
w/Optional
Garage Shown**

Base Price:	\$ 80,815.00
With the most Popular Options:	
Whirlpool Dishwasher	439.00
6' Patio Door	481.00
Extra Full Bath	1,839.00
Utility Area w/Cabinets	695.00
Central Air	2,140.00
Variation Total w/Options:	\$86,409.00