

# Model #5

28x48 Prow Ranch 1,288 sq. ft.

# Design Homes, Inc.

Salix, IA  
(#4831 -7-3)

Feb. 2009



<b>Base Price:</b>	<b>\$78,566.00</b>
<b>This Home Displays The Following Options:</b>	
Outside Chimney Chase	669.00
8" Cedar Log Siding (prestained)	11,834.00
Laminate Flooring (Kitchen, DR)	974.00
Upgrade Carpet (Gorham)	704.00
Gas Fireplace	3,159.00
Vaulted Ceilings (K,LR,DR)	1,106.00
Oak Trim & Doors	1,150.00
Extra 3/4 Bath	1,839.00
Oak Tri-view Med. Cabinets (x2)	240.00
Shower Doors (x2)	320.00
* Homestead Oak Cabinets	1,280.00
4 Kitchen Appliances	2,267.00
* Poly. Skylight (Bath #1)	495.00
* Crestline Window Upgrade (unfinished)	850.00
* Crestline Casement Window Upgrade	2,758.00
* Extra Crestline Window (BR #2)	957.00
* Extra Crestline LR Windows	894.00
* 2 Prado 6' Fr. Doors	1,972.00
LR Window Credit	-1,596.00
2nd Ext. Door Credit	-240.00
Shutter Credit	-112.00

**Total With Options Shown: \$110,086.00**

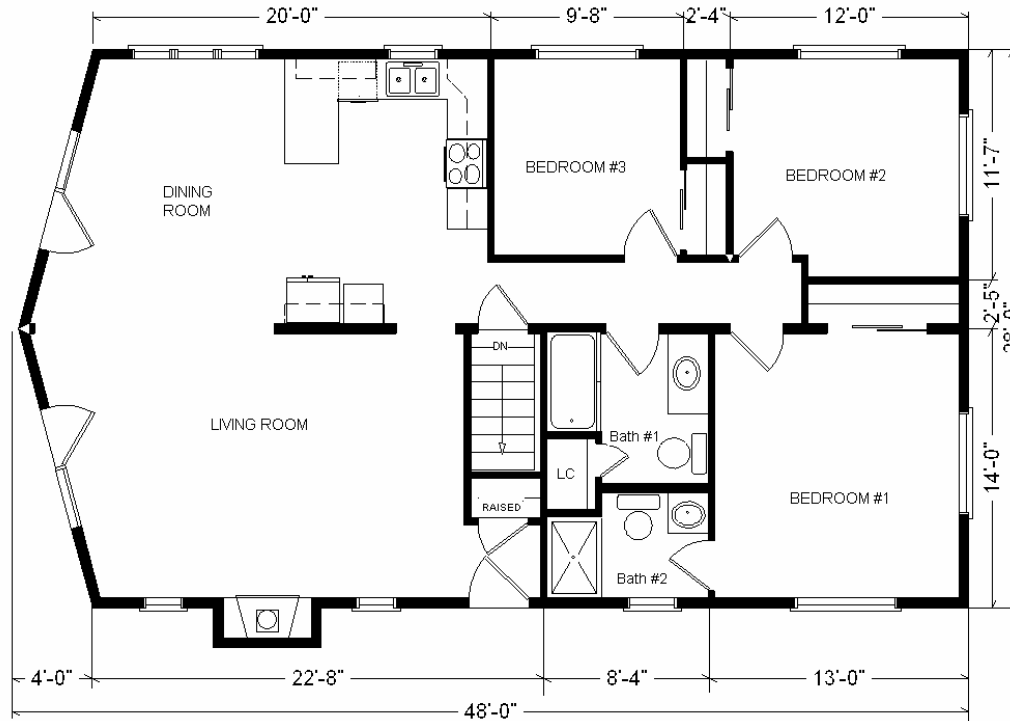

### Color Information

Cedar log (no-corners) Siding, Oakwood Shingles, Pewtertone Crestline Casement Windows (unfinished), Bronze Trim, Green Shutters, Verde Jaguar Countertop, Almond Refr, Bisque Micro, Black DW, SS Sink, Homestead Cabinets (early Spring Valley), Unlined Balloon Valance Drapes, 90574 Vinyls, Stonedust and Emerald Green Carpets, 2513 Laminate in LR

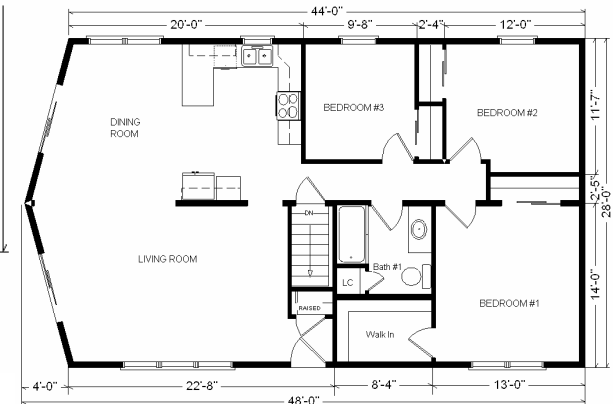

### Variation...

\* Item/Brand Name No Longer Available

**Buy Display Model For:  
\$88,000.00!  
(discounted 22,086.00!)**

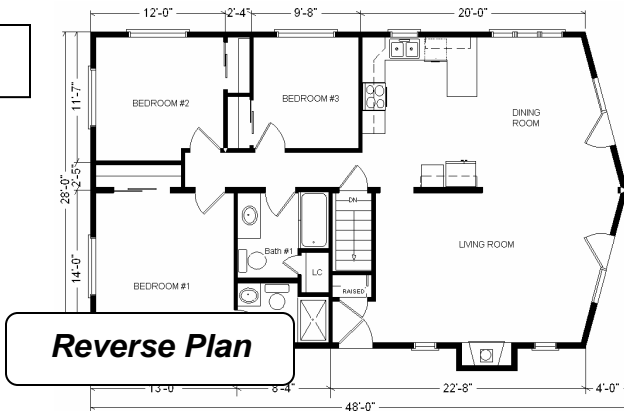

Reverse Plan

**Price Includes All Blueprints, Delivery, Crane Work, Water Heater, Finish Ready For Hookups, Lennox Furnace Installed, & Tax!**

<b>Variation Base Price:</b> .....	<b>\$ 78,566.00</b>
<b>With the most Popular Options</b>	
2-6' Patio Doors.....	1,610.00
Vaulted Ceilings.....	1,106.00
Whirlpool Dishwasher .....	439.00
Central Air.....	2,140.00
<b>Variation Total w/Options:</b> .....	<b>\$83,861.00</b>