

Model #7

28x76 4-Sec Ranch 2,128 sq. ft.

Design Homes, Inc.

Salix, IA
 (#1623 -8-5)



Feb. 2009

Base Price:	\$121,454.00
This Home Displays The Following Options:	
6/12 Roof Slope	3,344.00
Large Gable	1,074.00
6" Double Cedarboard Vinyl Siding	2,765.00
Upgrade Carpet (Divinity)	2,288.00
Oak Floor (Kit/Din/Pantry)	3,294.00
Tile-look Lam.in Foyer	123.00
Gas Fireplace	3,159.00
Vaulted Ceilings (LR, DR, Kitchen)	1,285.00
Rounded Drywall Corners	320.00
Oak Trim & Doors	1,150.00
Upgrade 6-Panel Oak Doors (x14)	2,730.00
Interior French Doors w/Glass	534.00
Interior Lever Handles	185.00
Exterior Lever Handles (x2)	58.00
Paddle Fan Light (LR)	189.00
Extra 3/4 Bath	1,839.00
Utility Hook-Up w/Cabinets	695.00
Laundry Tub	138.00
Oil Rubbed Bronze Package	1,210.00
Double Sink Vanity	565.00
Corner Whirlpool Tub	2,400.00
Vanity Base Drawers (x3)	264.00
Tri-view Oak Med. Cabinet (Bath #1)	120.00
Cult. Granite Vanity Tops	550.00
Seneca Ridge Arch Oak Cabinets	2,137.00
Lazy Susan	379.00
Moveable Island	592.00
Crown Molding above Cabinets	141.00
8" Deep Kohler SS Kit. Sink	104.00
Whirlpool Dishwasher (SS)	489.00
Whirlpool Microwave (SS)	349.00
Suntube (x3)	1,590.00
Walk-Out Bay (LR)	1,327.00
Extra Window (Bdr.3)	307.00
Upgrade Front Door (SS684HRRB)	1,117.00
Sidelight (SS692HRRB)	1,204.00
6' Visions Patio Door (Din. upcharge)	481.00
6' Visions Patio Door (BR #1 outright)	805.00

Total With Options Shown: \$162,755.00

* Item/Brand Name No Longer Available

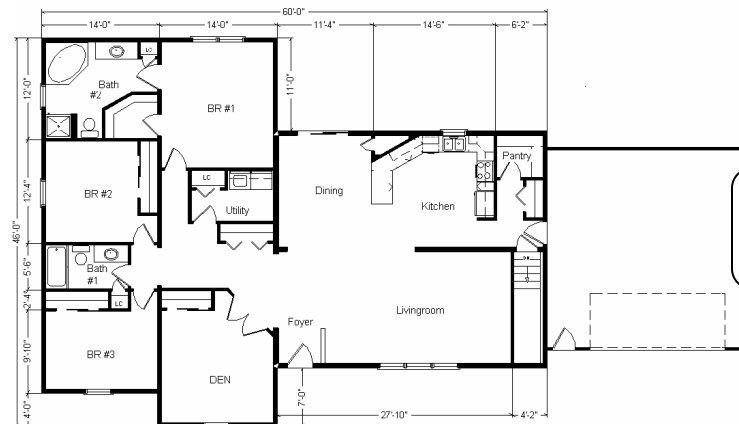
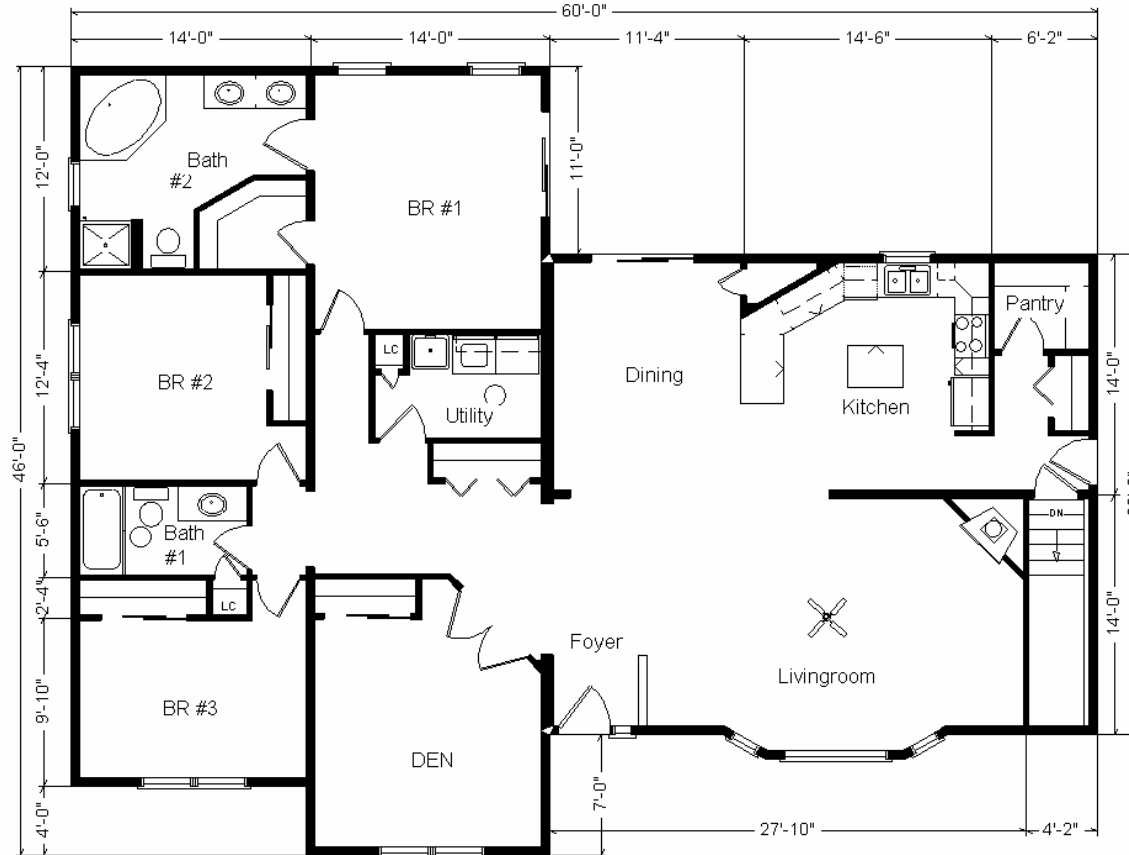

**Variation
w/Garage**

Color Information
 Dbl. 6" S. Wicker Clapboard Siding,
 Almond Trim, Heather Blend Shingles,
 Red Shutters, White w/G41 Vanity Bath
 #1, Bisque w/G39 Vanity Bath #2, 00154
 Soft Camel Carpet, 91082 Vinyls,
 137712 Laminate in Foyer, SS Sink, SS
 DW & Microwave, Nutmeg Oak Trim &
 Doors, Tan Sgl-hung Vinyl Windows,
 Olive Organix Countertop, Honeytone
 Wood Flooring, Black FP Front

**Price Includes All
 Blueprints, Delivery, Crane
 Work,
 Water Heater,
 Finish Ready For Hookups,
 Lennox Furnace Installed,
 & Tax!**

Variation Base Price.....	\$121,454.00
With the most Popular Options:	
6' Patio Doors.....	481.00
Utility Area w/Cabinets.....	695.00
Extra Full Bath.....	1,839.00
Interior French Doors w/glass.....	534.00
Central Air.....	2,140.00
DHI 24 x 24 Attached Garage.....	9,614.00
Variation Total w/Options:...	\$136,757.00