

Model #14

28x52 Ranch 1,456 sq. ft.

Design Homes, Inc.



Prairie du Chien, WI
 (#10842 -9- 6)

Prices are Subject to Change

MN #BC146710

| | |
|--|---------------------|
| Base Price: | \$160,911.00 |
| This Home Displays The Following Options: | |
| 6/12 Roof Slope | 2,548.00 |
| 9' Ceilings | 2,883.00 |
| Large Gable | 1,995.00 |
| Extra Roof Detail | 225.00 |
| Premium Color Vinyl Siding | 929.00 |
| Window and Door Lineals | 1,644.00 |
| Tile Look Vinyl Plank (Bathrooms) | 925.00 |
| Laundry Hook-Ups | 428.00 |
| Wire for Electric Range | 175.00 |
| Wire for Future DW | 75.00 |
| Extra 3/4 Bath | 2,497.00 |
| Double Sink Vanity | 761.00 |
| Stand Alone Tub/Chrome Faucet | 3,960.00 |
| Shower Doors (Bath #2) | 575.00 |
| Vanity Drawer Bases | 513.00 |
| Recessed Medicine Cabinet (Bath #1) | 70.00 |
| Oil Rubbed Bronze Bath Package | 1,007.00 |
| Quartz Kitchen Countertops | 8,071.00 |
| SS Apron Sink (EL-84) | 825.00 |
| Pull-down Kitchen Faucet (K22033CP) | 410.00 |
| Korbet Maple Cabinets (disc.) | 5,704.00 |
| APC Cabinet Option (Kit.) | 1,881.00 |
| Custom Cabinets | 510.00 |
| 5' of Extra APC Base Cabinets | 2,019.00 |
| 5' of Mullion Glass Cab. Doors | 545.00 |
| Crown Molding (28') | 588.00 |
| SS Microwave Vented to Exterior | 694.00 |
| LED Lighting (x16) | 1,040.00 |
| White Trim and 6 Panel H.C. Doors | 7,400.00 |
| Suntubes (x2) | 1,590.00 |
| Kitchen Picture Window | 750.00 |
| Upgrade Front Door (SS866) | 2,055.00 |
| Pella 250 Dbl-hung Vinyl Windows | 2,113.00 |
| Master Bath Windows w/Safety Glass | 4,656.00 |
| Window Grille x12 (prairie style) | 1,236.00 |
| 6' Pella Enc. Patio Door (disc.) | 1,924.00 |
| Total With Options Shown: | \$226,132.00 |

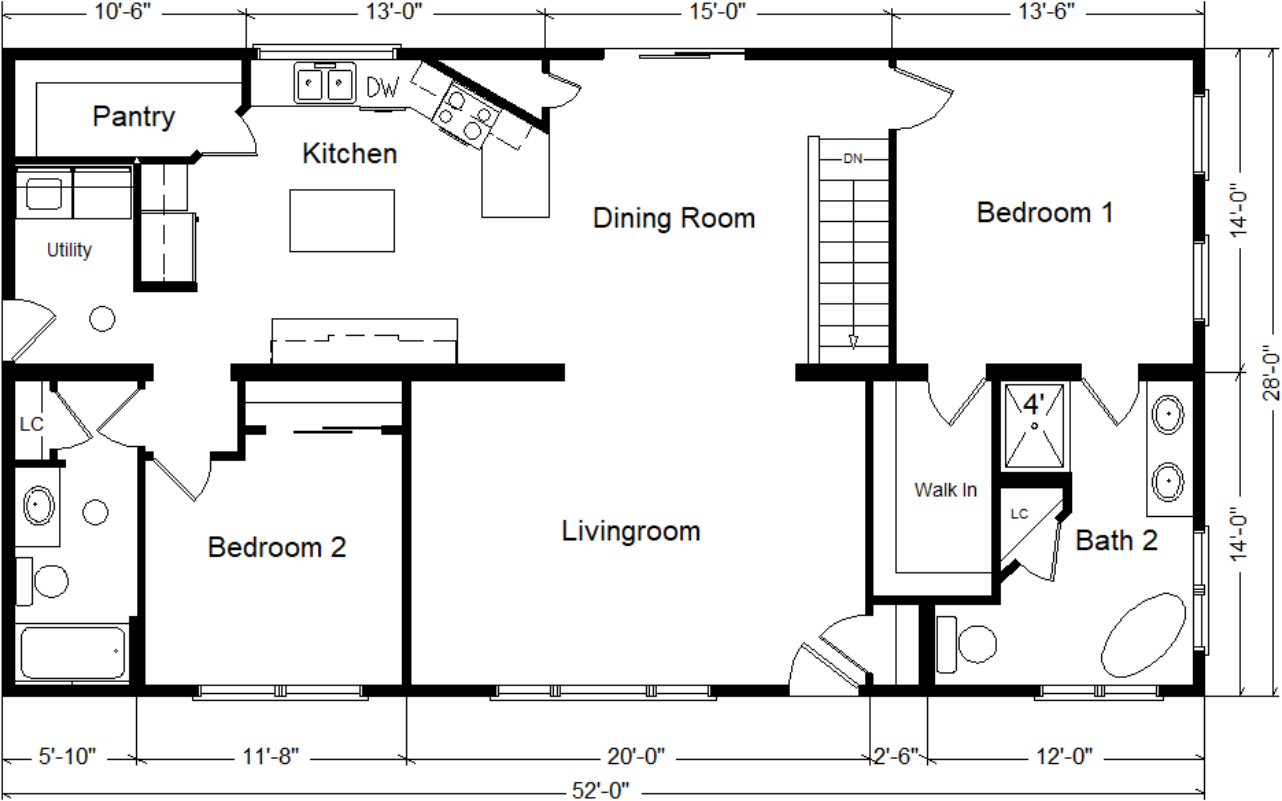

Color Information
 Flagstone Vinyl Siding,
 White Trim and Lineals,
 Moire Black Shingles,
 Flagstone Cabinets,
 White Trim & Doors,
 White Baths, #231
 Vanity Tops, Flint
 Carpet, #96 Rockprt
 LVP Flooring, #990
 Russet LVP in Bath #2,
 White Pella 250 Dbl-
 hung Windows, Rocky
 Shores Quartz Kitchen
 Countertops (no BS)

Painting is By Others.
 This home painted for
 display purposes.

Feb 2026

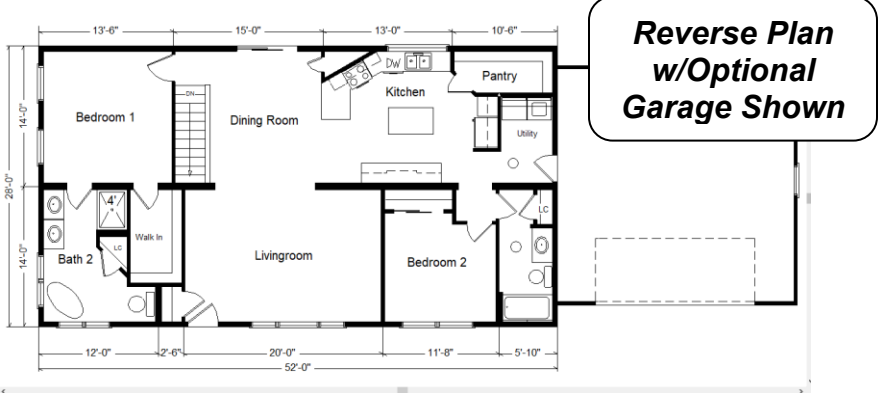

Reverse Plan
 w/Optional
 Garage Shown

**Price Includes: Crane Setting,
 All Blueprints, R55 Ceilings, R21
 Exterior Walls, Kohler Plumbing,
 Pella Windows, 200 Amp
 Service, All Applicable Tax and
 Much More!!**

***See Sales Rep For Any
 Applicable Delivery Fees**

MN #BC146710