

Model #2

28x63 3-Piece Ranch
1,764 sq. ft.

Design Homes, Inc.

April 2024

Plover, WI (#11333 -3- 6)

Prices are Subject
to Change

Base Price:	\$188,577.00
This Home Displays The Following Options:	
6/12 Roof Slope	3,087.00
9' Walls	3,492.00
Premium Color Vinyl Siding	1,021.00
Pella 250 Dbl-hung Windows	3,351.00
Pella 250 6' Patio Door	2,812.00
Kitchen Picture Window	700.00
Vaulted Ceilings (LR, Din & Kit.)	1,610.00
Rewood Floor upgrade in LR/Hall	1,493.00
8 LED "can-look" Lights	512.00
DHI Fan/light (LR)	220.00
Laundry Area w/5' Wall Cabs	750.00
Laundry Sink w/6' of Base Cabs.	1,332.00
Extra 3/4 Bath	2,450.00
Double Sink Vanity	725.00
Elongated Toilets (x2)	124.00
5' Shower Upgrade (Bath #2)	250.00
Vanity Drawer Bases (x3)	334.00
Brushed Nickel Bath Package	920.00
Country Apron Sink	1,224.00
Kohler Pull-down Kit. Faucet	410.00
Three Panel Oak Doors (x8)	2,040.00
Pocket Door (Bath #2)	325.00
Custom Cabinets	605.00
Select Kitchen Cabinet Option	680.00
4' of Extra Wall Cabinets	580.00
3' of Extra Select Base Cabinets	696.00
Lasy Susan Base Cabinet	599.00
Crown Molding (30')	600.00
Vent Microwave to Exterior	200.00
Suntube (Bath #1)	795.00
Upgrade Front Door (S866MNTP)	840.00
Painted Exterior Door (x2)	458.00
Total With Options Shown:	\$223,812.00

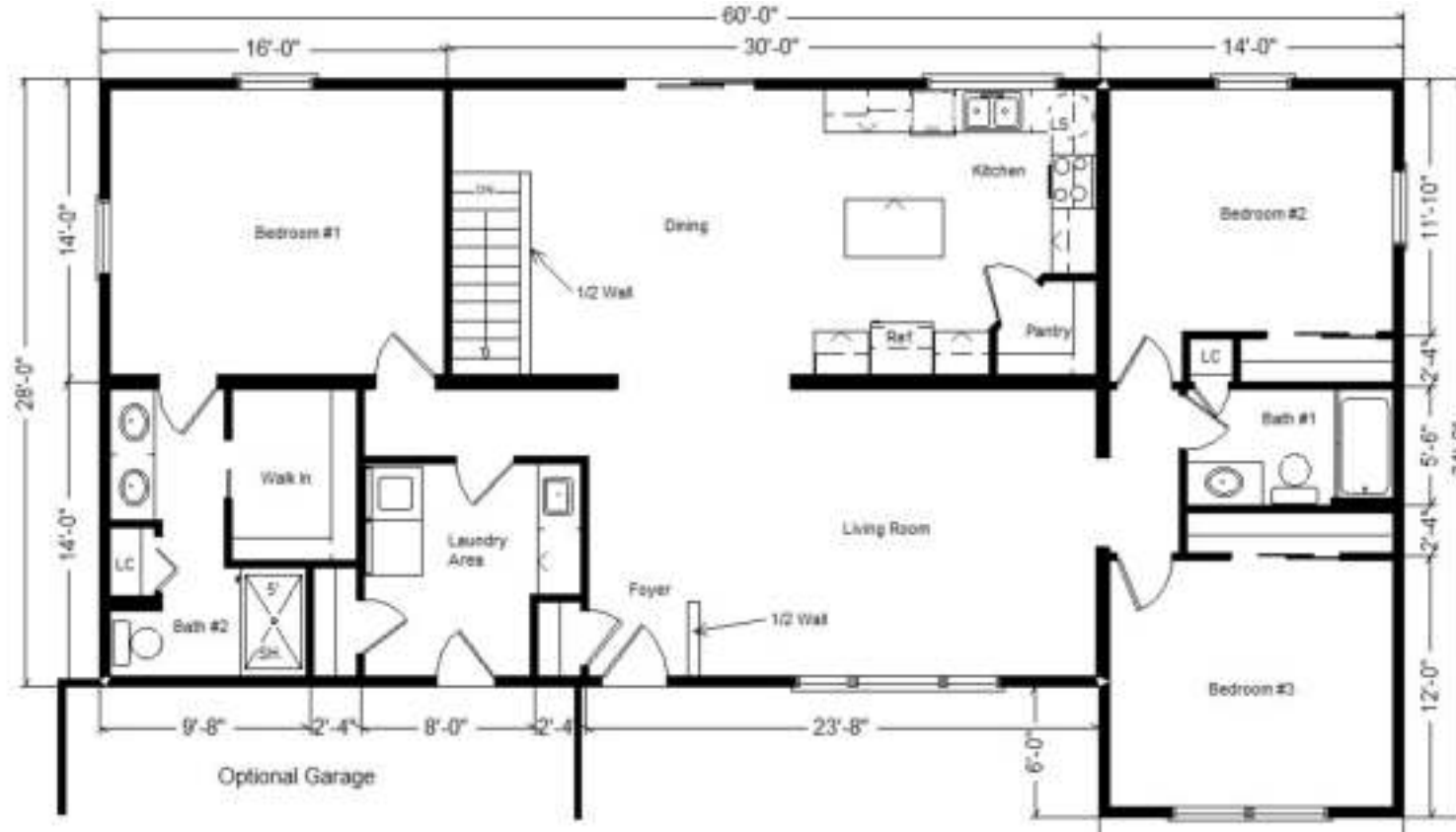

Color Information
Autumn Red Vinyl Siding W/Clay OSC, Clay Trim, Brownwood Shingles, Java Oak Trim & Doors, White Baths, Krypton #1018 Vanity Tops, Bits of Brown Carpet, Outerbanks CDL77-09W Floors, Fossil Pella 250 Dbl-hung Windows, Apron Kitchen Sink #3942-4 Perlatto Granite Countertops, Brushed Nickel Hardware/Fixtures, Benton Birch Cabinets Java

Price Includes: Crane Setting, All Blueprints, R55 Ceilings, R21 Exterior Walls, Kohler Plumbing, Pella Windows, 200 Amp Service, All Applicable Tax and Much More!!

***See Sales Rep For Any Applicable Delivery Fees**



MN #BC146710

Reverse Plan